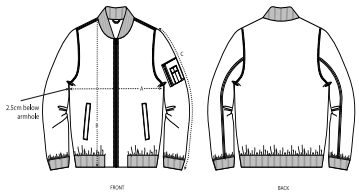

	SIZES	XXS	XS	S	M	L	XL	XXL	3XL
A	Half Chest	54.5	57	59.5	62	65.5	69	72.5	76
B	Body Length	61.5	64.5	67.5	69.5	71.5	73.5	75.5	77.5
C	Sleeve Length	61.5	62.5	66.5	68	69.5	71	72.5	72.5

PACKING

SIZES	XXS	XS	S	M	L	XL	XXL	3XL
PCS/BAG	5	5	5	5	5	5	5	5
PCS/BOX	10	10	10	10	10	10	10	10