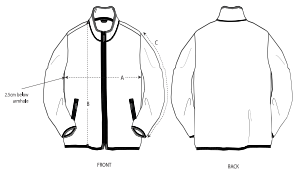

	SIZES	XXS	XS	S	M	L	XL	XXL	3XL
A	Half Chest	50.5	53	55.5	58	61.5	65	68.5	72
B	Body Length	62.2	64.2	68.2	72.2	74.2	76.2	78.2	80.2
C	Sleeve Length	58.5	59.5	63.5	65	66.5	68	69.5	69.5

PACKING

SIZES	XXS	XS	S	M	L	XL	XXL	3XL
PCS/BAG	5	5	5	5	5	5	5	5
PCS/BOX	5	5	5	5	5	5	5	5