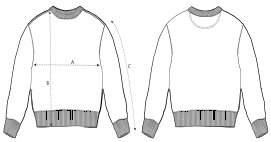

	SIZES	XXS	XS	S	M	L	XL	XXL	3XL	4XL	5XL
A	Half Chest	51	53	55	59	62	65	69	73	78	83
B	Body Length	62	65	69	73	75	77	79	81	83	85
C	Sleeve Length	57.5	59.5	63	65.5	67.5	68	68.5	68.5	68.5	68.5

Some sizes are only available on a limited number of colours. Please check our webshop for latest information

PACKING

SIZES	XXS	XS	S	M	L	XL	XXL	3XL	4XL	5XL
PCS/BAG	0	0	0	0	0	0	0	0	5	5
PCS/BOX	0	0	0	0	0	0	0	0	10	10