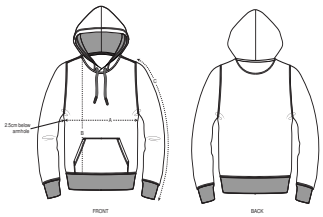

	SIZES	XXS	XS	S	M	L	XL	XXL	3XL	4XL	5XL
A	Half Chest	46.5	49	51.5	54	57	60	63	66	71	76
B	Body Length	61	63	66	70	72	74	76	78	80	81
C	Sleeve Length	60.5	61.5	64	65.5	67	68.5	70	70	70	70

Some sizes are only available on a limited number of colours. Please check our webshop for latest information

PACKING

SIZES	XXS	XS	S	M	L	XL	XXL	3XL	4XL	5XL
PCS/BAG	5	5	5	5	5	5	5	5	5	5
PCS/BOX	20	20	20	20	20	20	20	20	10	10