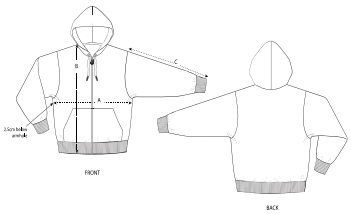

	SIZES	XXS	XS	S	M	L	XL	XXL	3XL
A	Half Chest	51.5	54	56.5	59	62	65	68	71
B	Body Length	64	66	68.5	74	77	79	81	83
C	Sleeve Length	58.5	59.5	62.5	65	66.5	68	69.5	69.5

PACKING

SIZES	XXS	XS	S	M	L	XL	XXL	3XL
PCS/BAG	5	5	5	5	5	5	5	5
PCS/BOX	10	10	10	10	10	10	10	10