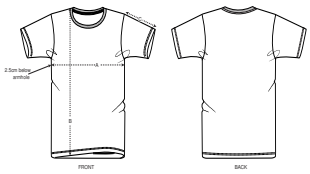

	SIZES	XXS	XS	S	M	L	XL	XXL	3XL	4XL	5XL
A	Half Chest	45	47	50	53	56	59	62	65	70	75
B	Body Length	64	66	69	72	74	76	78	80	82	84
C	Sleeve Length	18.5	19	20	21	22	22	23	24	24	24.5

Some sizes are only available on a limited number of colours. Please check our webshop for latest information

PACKING

SIZES	XXS	XS	S	M	L	XL	XXL	3XL	4XL	5XL
PCS/BAG	10	10	10	10	10	10	10	10	10	10
PCS/BOX	100	100	100	100	100	100	100	100	50	50